SVATEBNÍ KOŠILE

DIE GEISTERBRAUT • THE SPECTRE'S BRIDE
LES CHEMISES DE NOCES

PREDEHRA – INTRODUZIONE

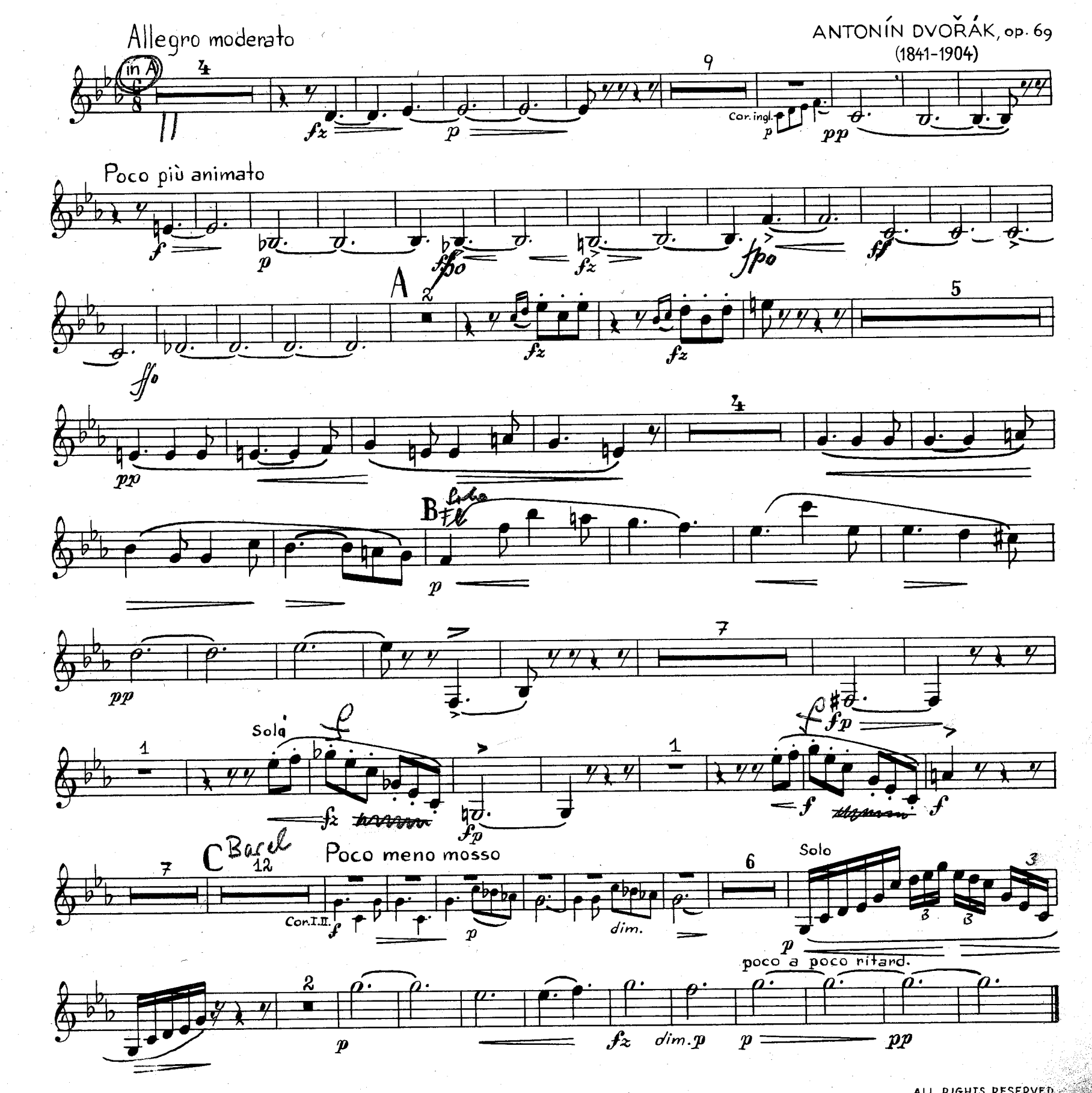

© EDITIO SUPRAPHON,
PRAHA-BRATISLAVA 1969

ALL RIGHTS RESERVED
PRINTED IN CZECHOSLOVAKIA

1. CORO

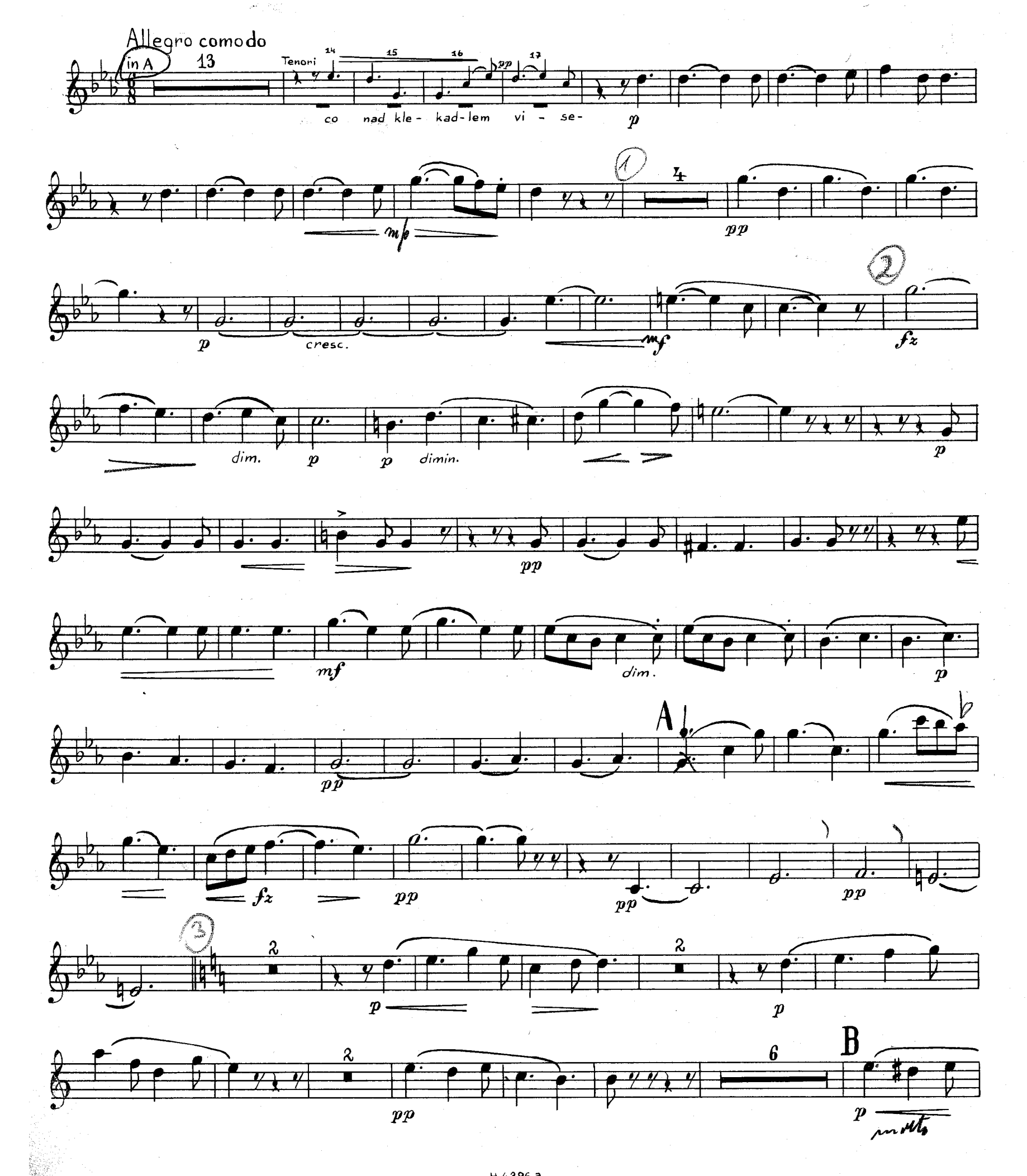
Allegro comodo
in A
13
Tenori
co nad kle- kad-lem vi - se-
p
mf
pp
p
cresc.
mf
fz
dim.
p
pp
dimin.
p
pp
mf
dim.
p
A
pp
fz
pp
pp
pp
p
p
pp
B
p

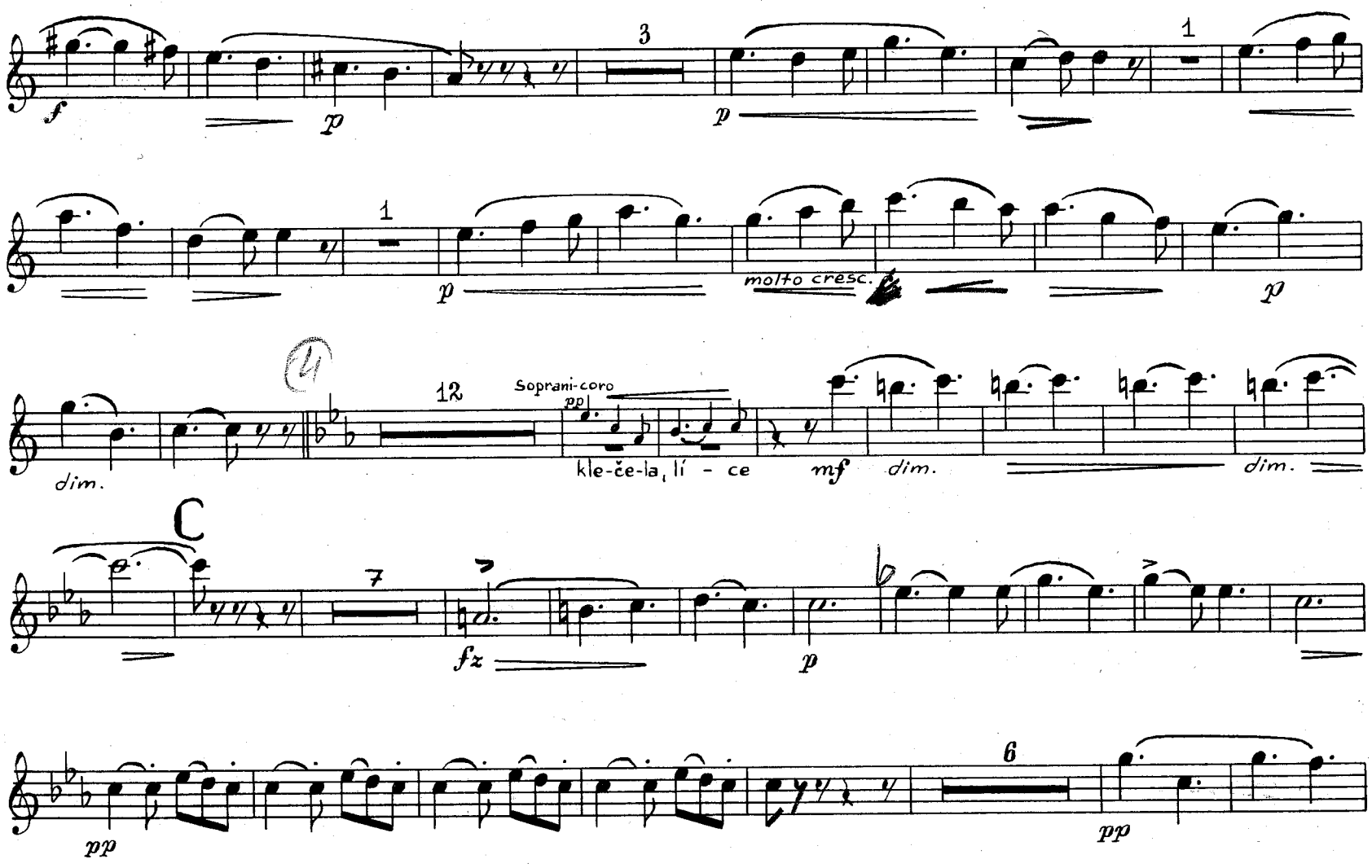

2. SOPRANO SOLO

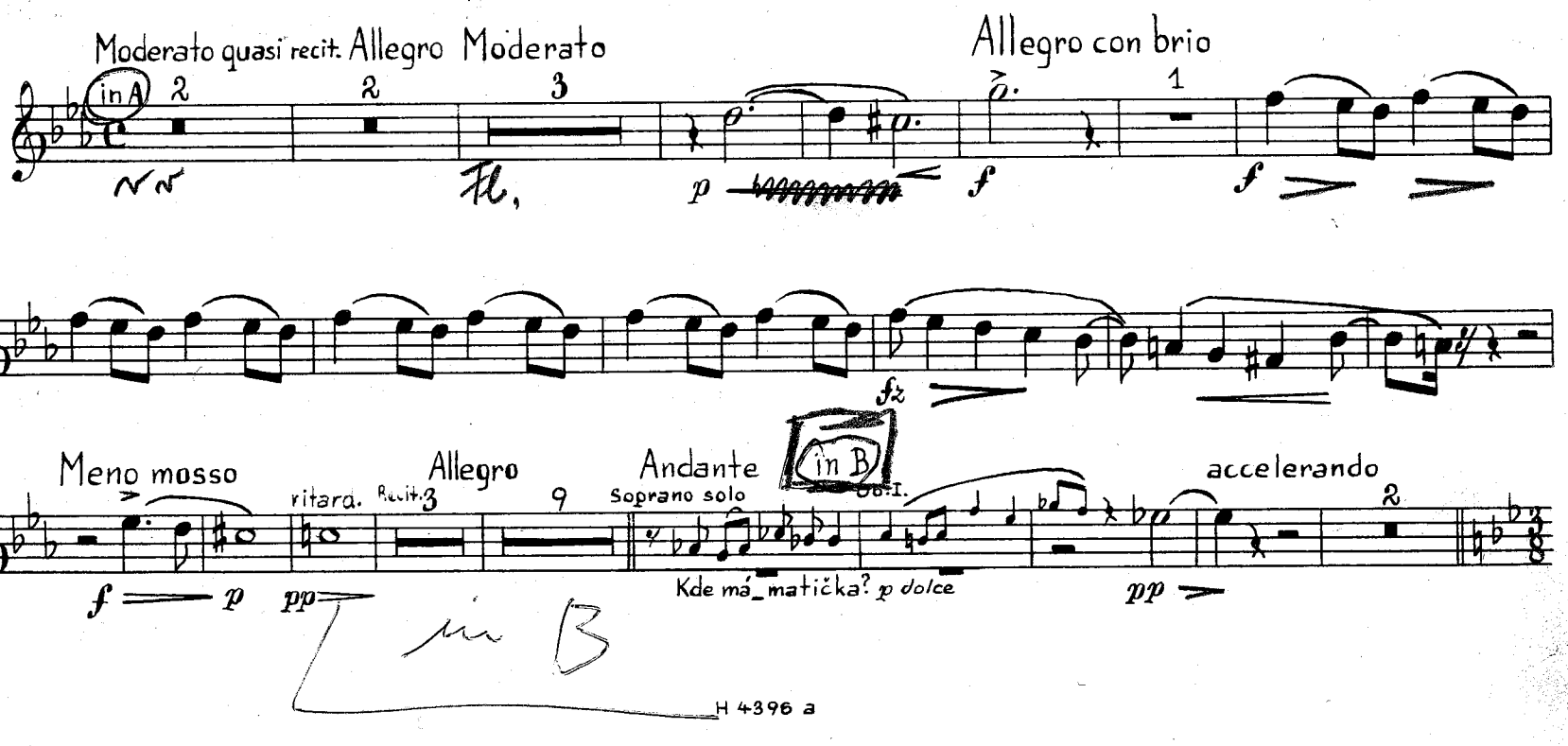

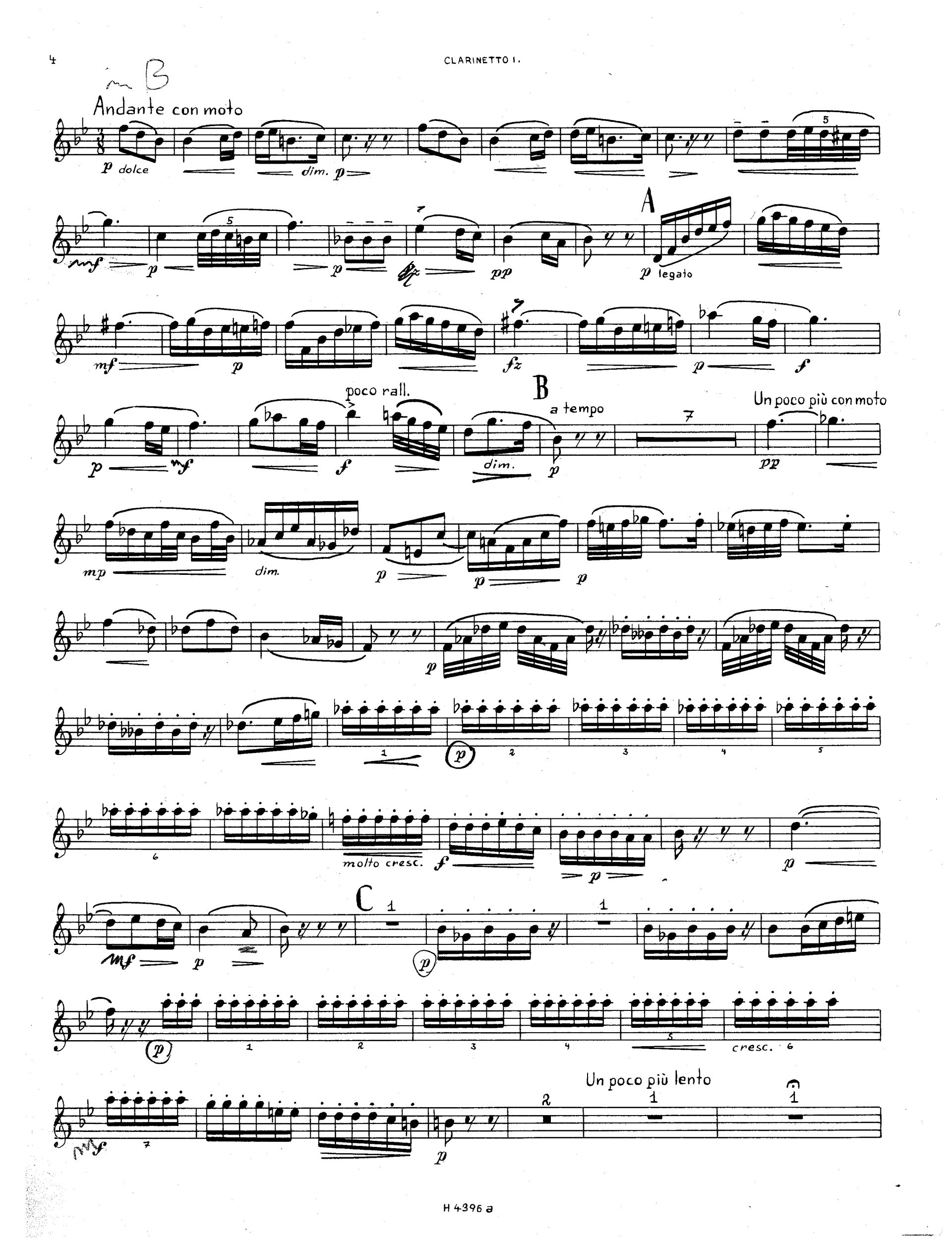
in B
Andante con moto
p dolce
dim. p
mf
p
p
pp
A
p legato
mf
p
fz
p
f
poco rall.
B
a tempo
Un poco più con moto
p
mf
f
dim.
p
pp
mp
dim.
p
p
p
p
molto cresc.
f
p
p
C
mf
p
p
p
cresc.
Un poco più lento
mf
p

D Un poco più mosso

fp fp espressivo dim. p dim. pp

mf f accelerando ffz ffz ff Tempo I. dim.

E ritard. Tempo I. 11 Cor. I. pp mf 5

5 ff p p pp ritard. a tempo F 23

3. TENORE E BASSO SOLO E CORO

Allegro comodo quasi tempo I. cresc. e poco accel. in B 12 2 Basso-solo f prsk-la a zhas – la do-ce-la. Allegro vivace A ff

p cresc.

L' istesso tempo mf ff 5

B 4 Basso-solo 5 6 7 8 a na o-kén-ko: ťuk, ťuk, ťuk! p

p 1 2 3 4 5 cresc.

f 1 C 6 Basso-solo 7 8 9 10 a na o-kénko: ťuk, ťuk, ťuk!

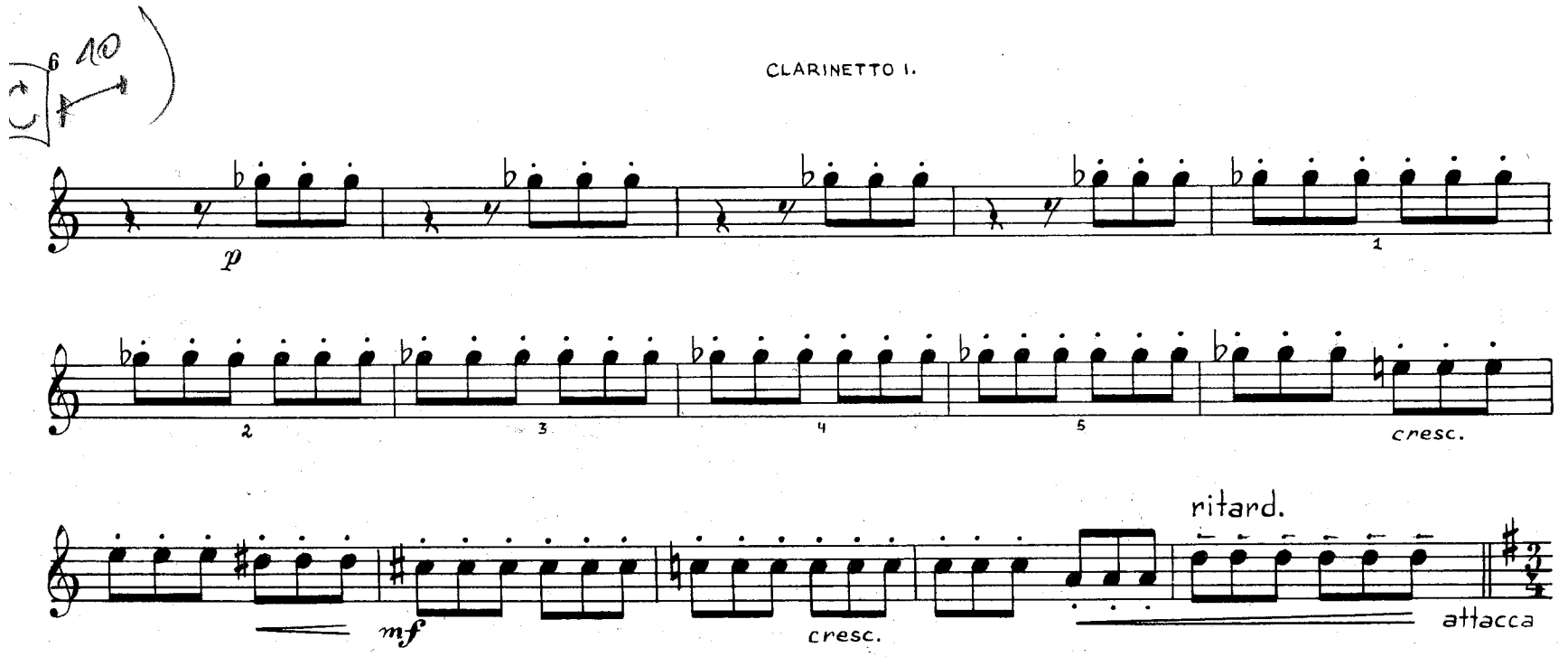

4. DUETTO. SOPRANO E TENORE SOLO

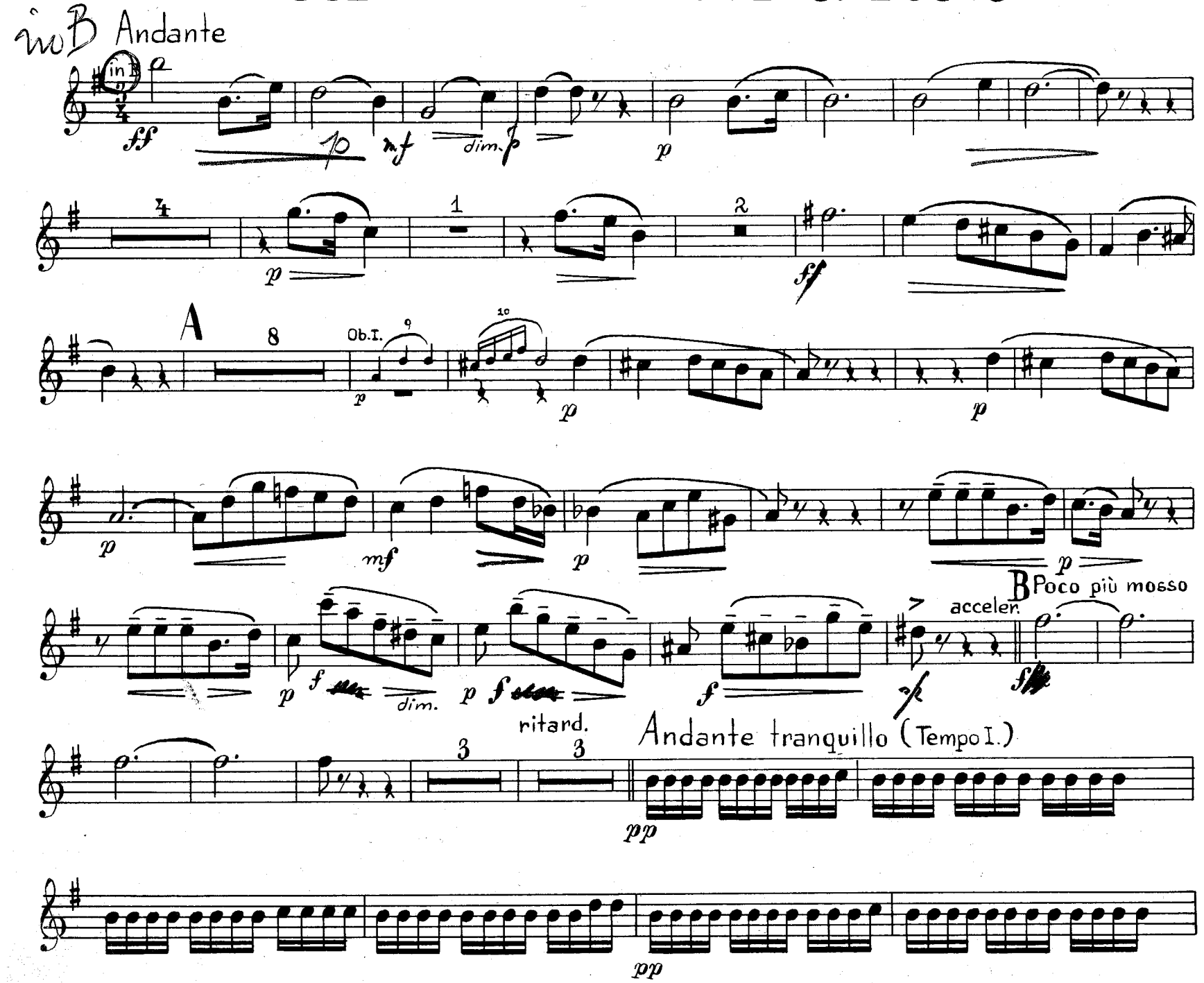

poco

a poco cresc.

dim.

PAUSA

5. BASSO SOLO E CORO

in B

Andante

Solo

Basso-solo

a ti- cho, pu- sto

A Poco più mosso

attacca

6. BASSO SOLO E CORO

in B Allegro con fuoco

A

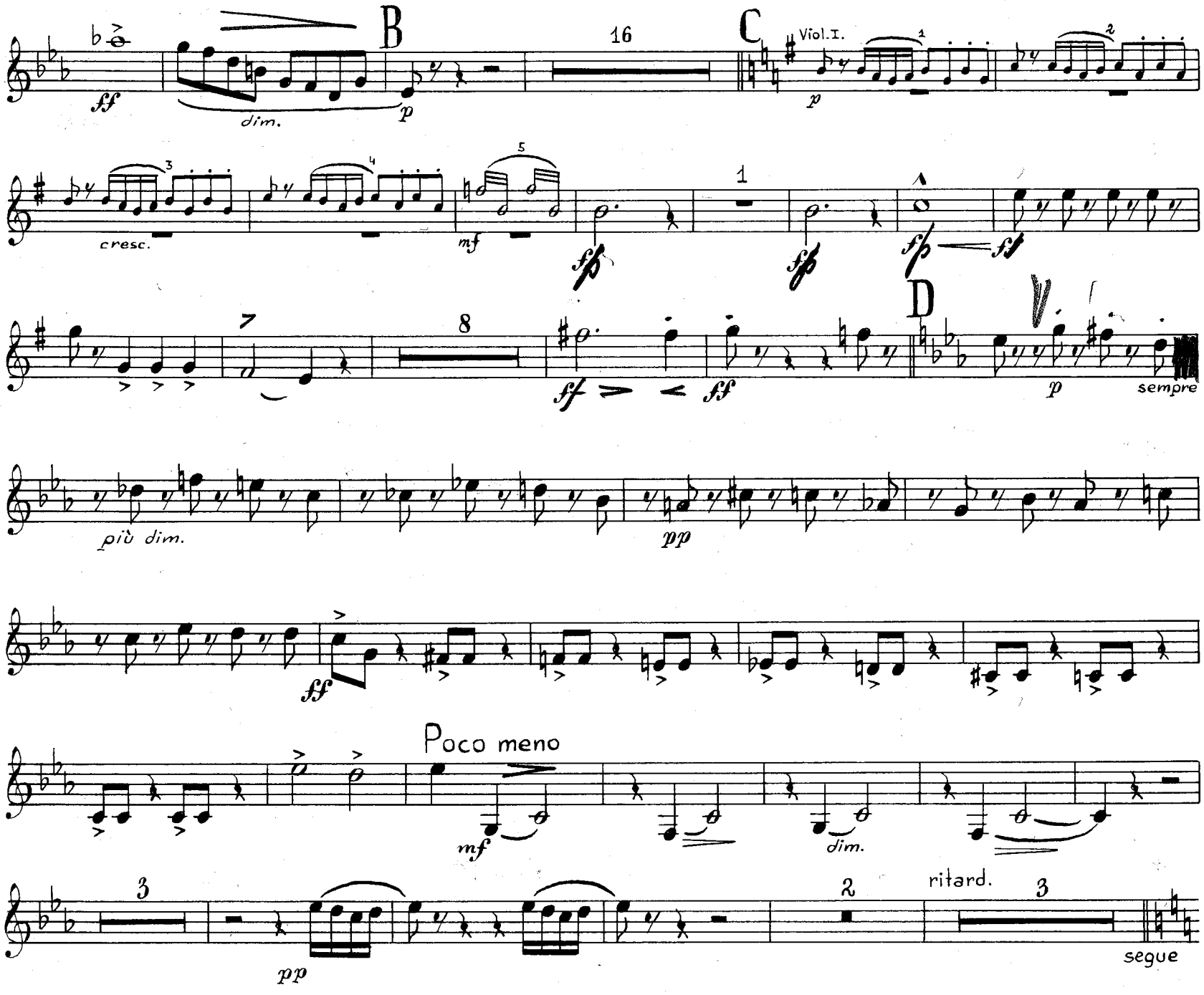

7. DUETTO. SOPRANO E TENORE SOLO

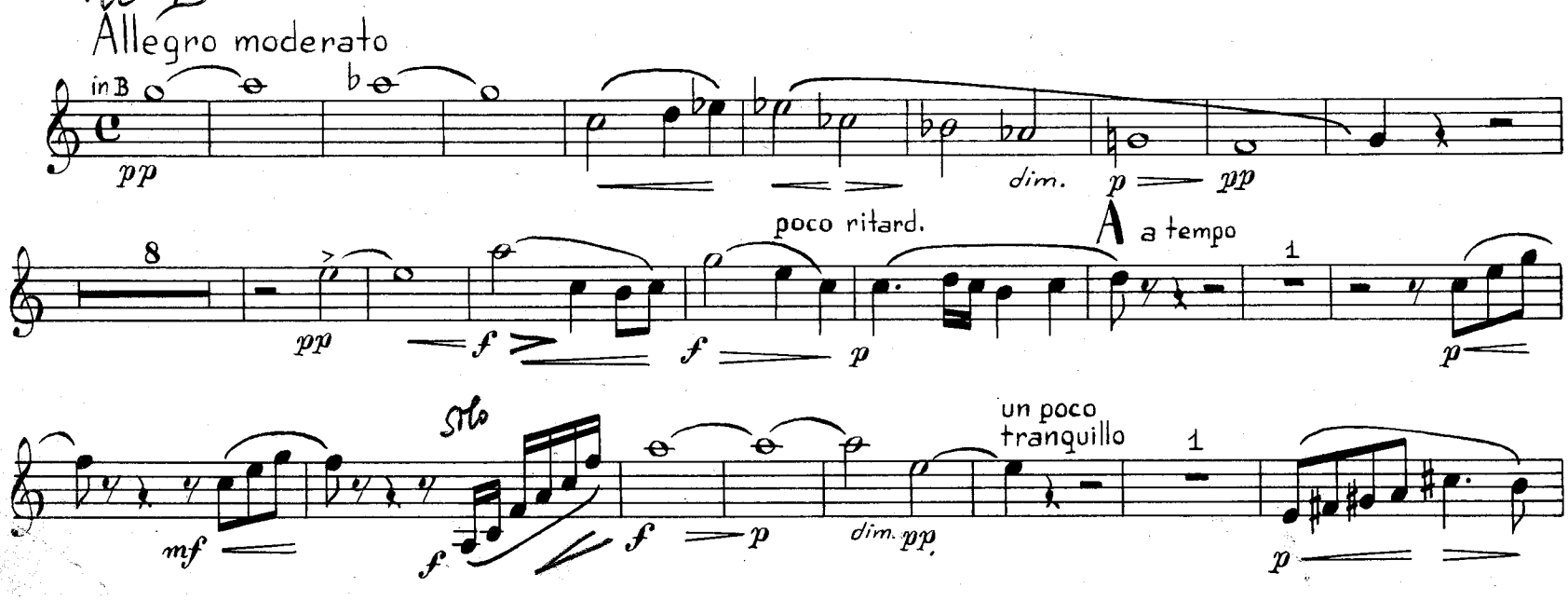

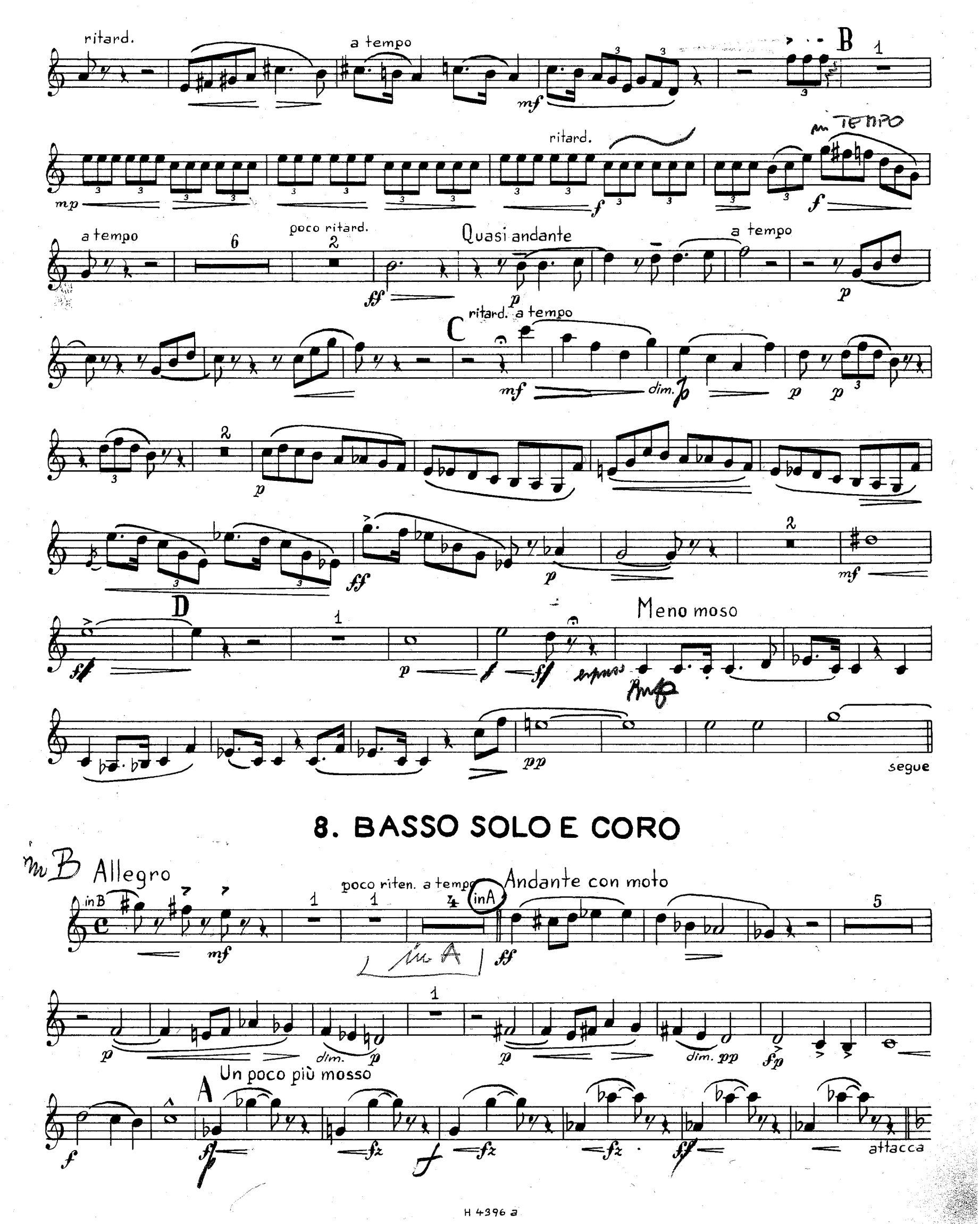

8. BASSO SOLO E CORO

in A

9. BASSO SOLO E CORO

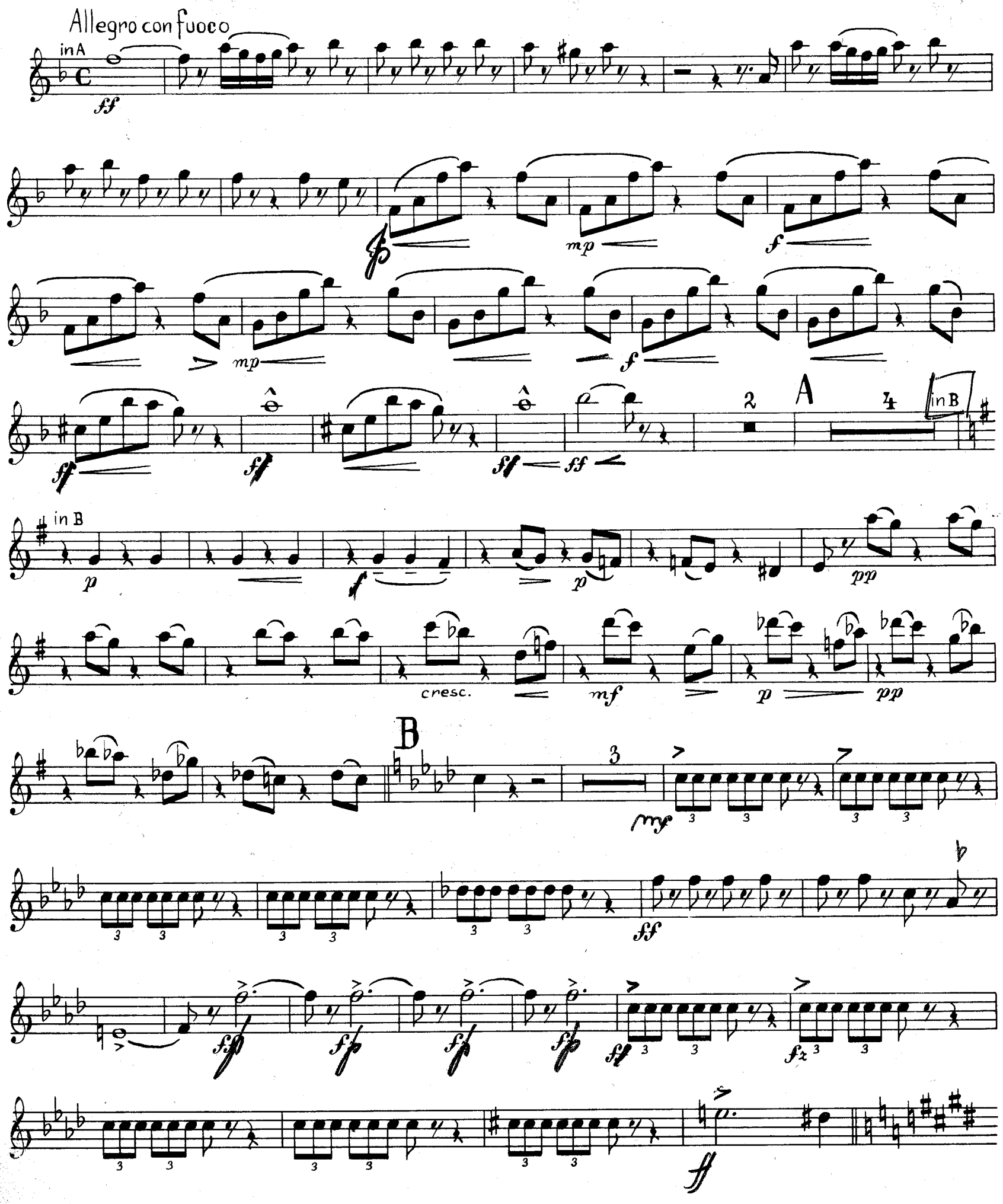

C

D

Poco meno

Basso-solo

Coro

na hlo-ží a kře-mení zů- stalo kr-ve zname-

poco ritard.

in A

ní,

attacca

10. DUETTO. SOPRANO E TENORE SOLO (BASSO SOLO E CORO)

in A

Allegro moderato

in A

A

ritard.

Un poco più mosso

dim.

poco ritard. Poco tranquillo quasi Tempo I.

string.

Fl. Ob.

B Più mosso

ritard.

a tempo

poco rit.

in A

Quasi andante

C a tempo

Poco tranquillo

stringendo

ritard.

a tempo

D Poco meno mosso

Un poco più mosso, quasi allegro

in B

attacca

11. BASSO SOLO E CORO

in B

Andante con moto

Quasi tempo di marcia

espressivo

espressivo

A

dim.

f dim. p pp

B

pp espressivo dim. p

p p pp pp

C

1

p

p cresc. f pp

3

p pp pp

Soli

1

p

f fz p pp

2

attacca

12. DUETTO. SOPRANO E TENORE SOLO

in B Un poco meno mosso e molto tranquillo

3

pp p pp p fz p

f pp pp f dim. p dim. pp

A

Soprano solo 27 in A B Poco più mosso, quasi allegretto poco a poco accel.

Viol. II. fz p

1 2 5

fp p

in A

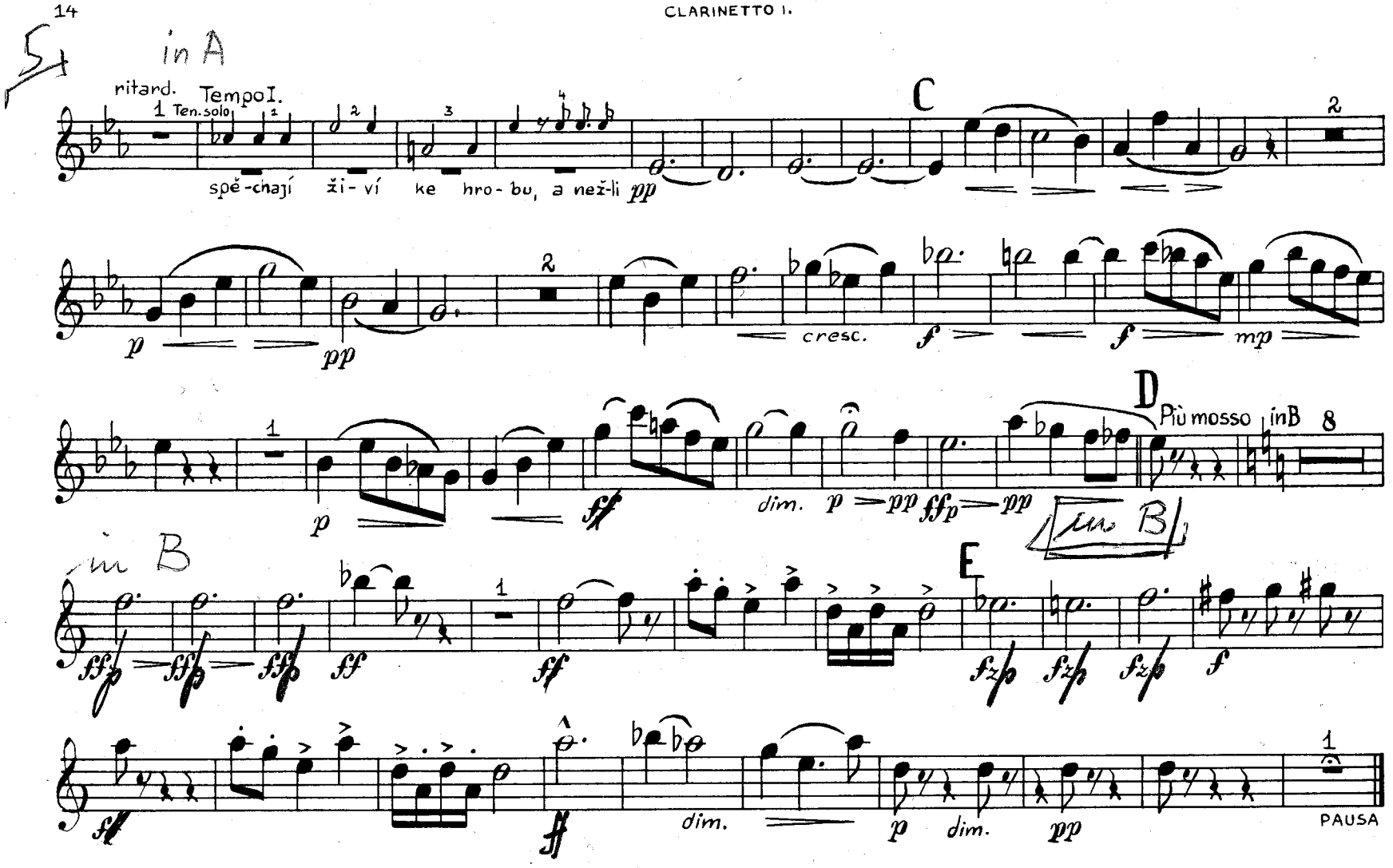

13. BASSO SOLO E CORO

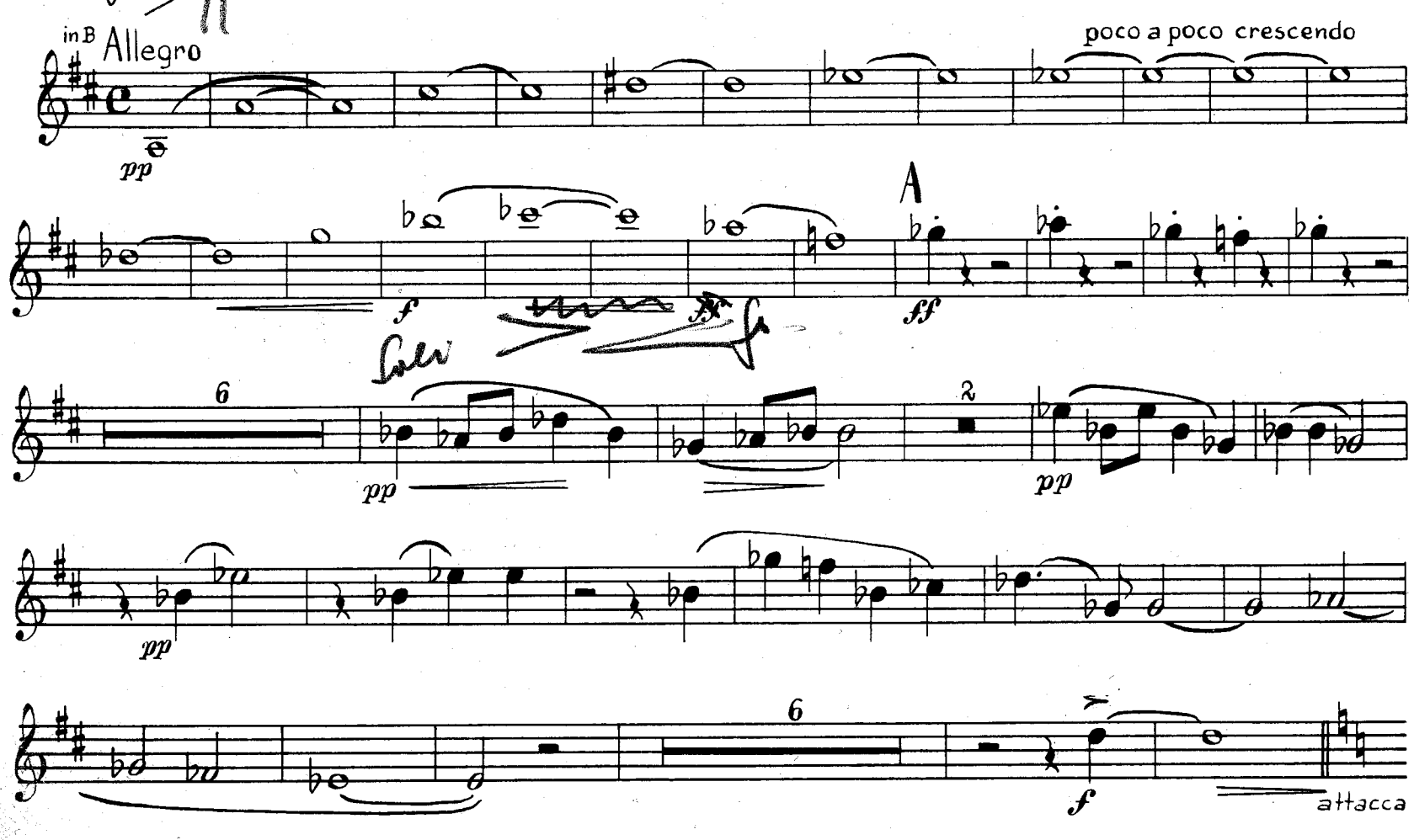

14. RECITATIVO. SOPRANO, TENORE SOLO E CORO

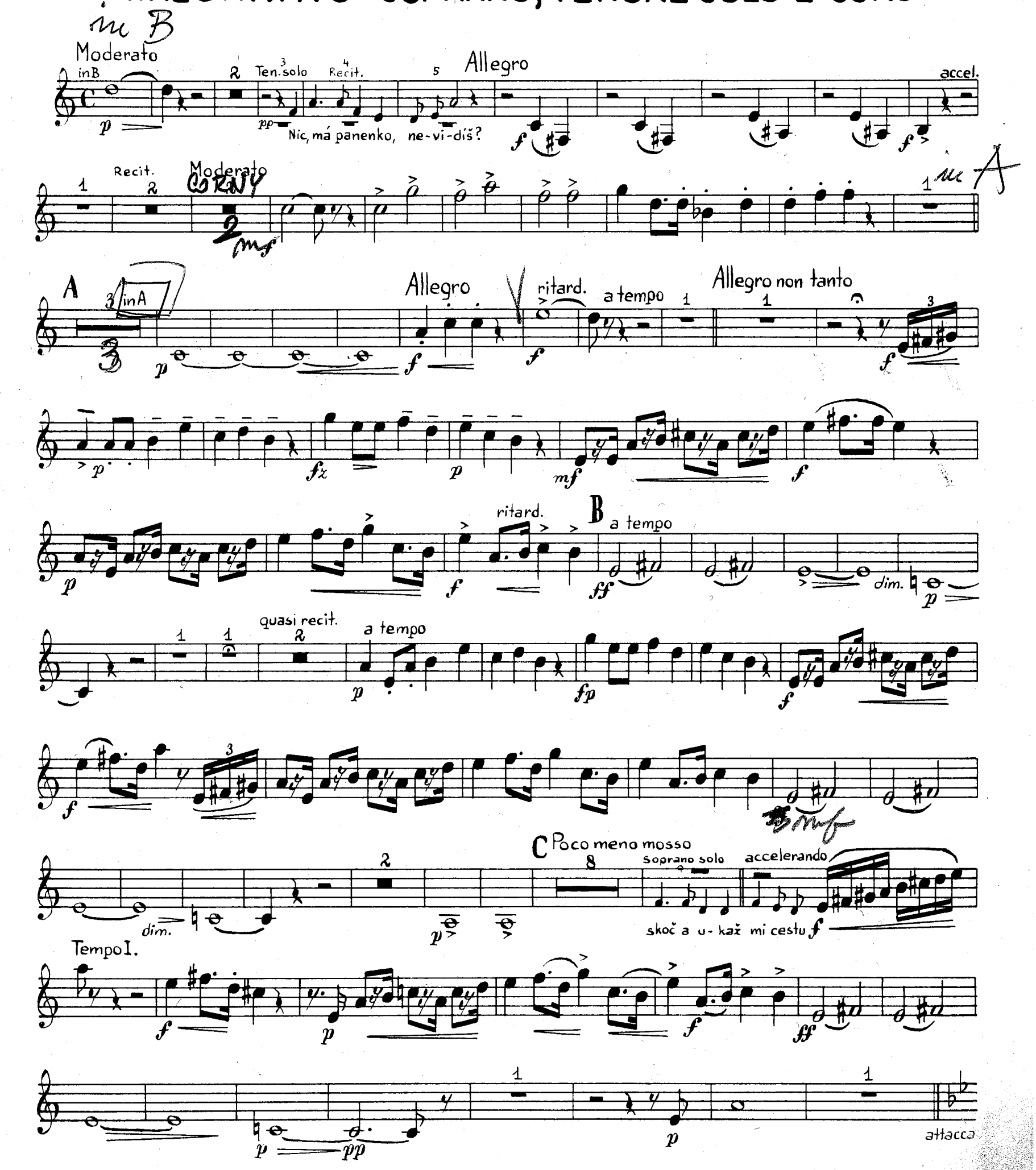

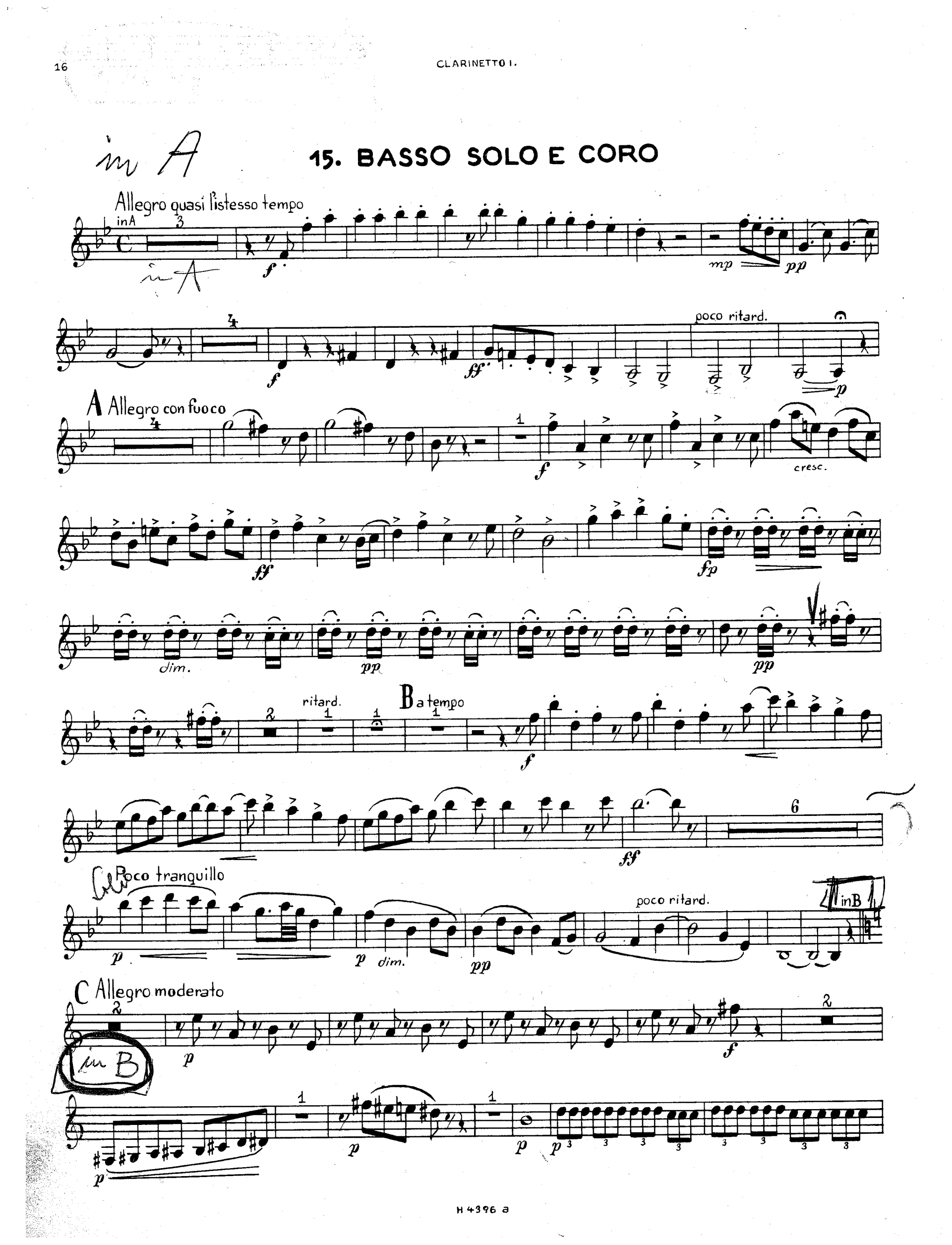
in A
15. BASSO SOLO E CORO
Allegro quasi l'istesso tempo
in A
poco ritard.
A Allegro con fuoco
cresc.
dim.
ritard.
B a tempo
Poco tranquillo
poco ritard.
in B
C Allegro moderato
in B

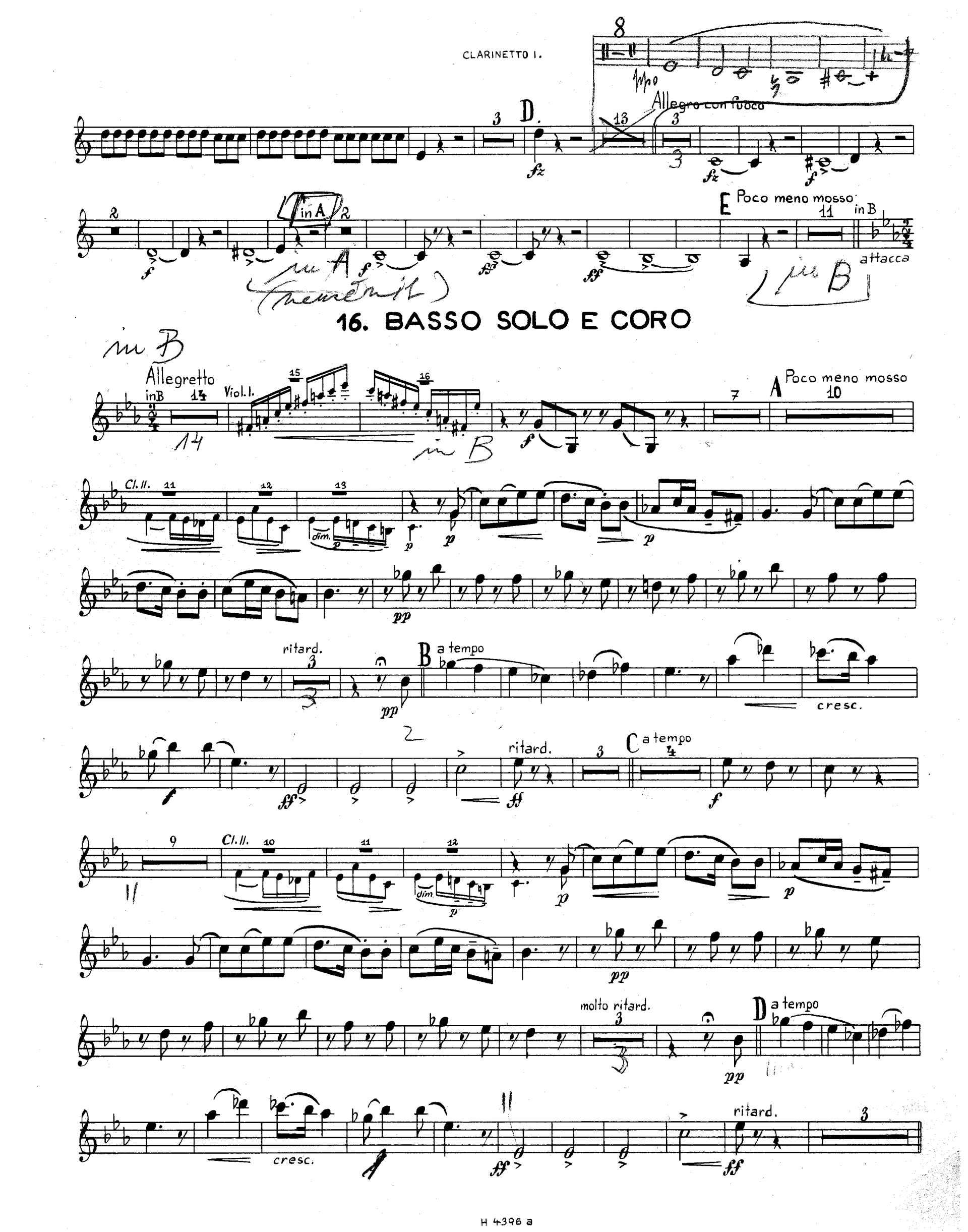
Allegro con fuoco
D.
in A
E Poco meno mosso
in B
attacca
16. BASSO SOLO E CORO
Allegretto
in B
Viol. I.
A Poco meno mosso
Cl. II.
dim.
ritard.
B a tempo
cresc.
C a tempo
molto ritard.
D a tempo

a tempo

poco ritard.

attacca

17. SOPRANO SOLO

in B

Adagio

Soprano solo + con ingl.

Ma-ri-a panno, při_mně stůj,

A Cl. II

B

dim.

cresc.

espress.

Fl. I.

in A

18. BASSO SOLO E CORO

Allegro in A

Con. III.

cresc.

in A

f dim. p

p

crescendo f dim. p

8 Basso solo f pá - dem se na zem po - va - lil, A pp p

B 11 18 Coro p na — mši jdou, — pp vú - ža - su stá - ti zů - sta - p

C 3 4 Coro mf panna v u - mrl - čí ko - mo - ře,

cresc. mf f a ff p 5 Solo Poco tranquillo p mf

D 6 p ff p pp f dim.

pp 11 E Coro pp by - lo by co ty ko - ši - le! — pp

8 rallentando a tempo pp pp

pp 2